

ELEVATION A/273/50
Planning Permit No. A/273/50

APPROVED
SUBJECT TO THE CONDITIONS IN THIS OFFICE ORDER.
No. A/24907/85/15/02/90
T. P. 15/13/90
FOR M. S. S. SECRETARY
MADRAS STATE DEVELOPMENT AUTHORITY
MADRAS 600008.

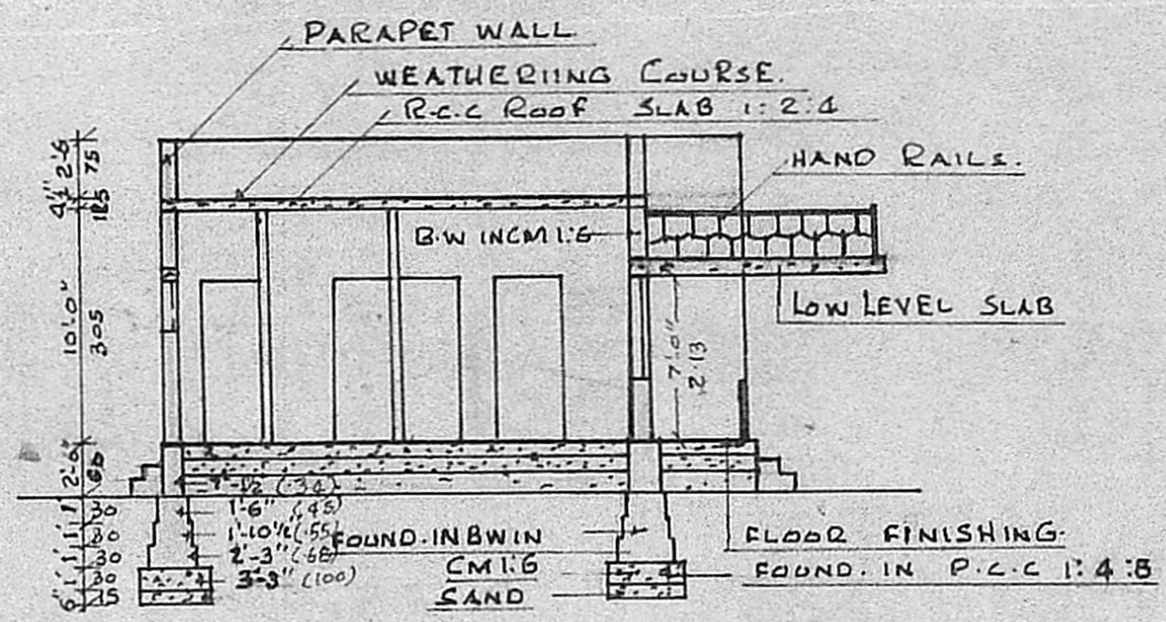

SECTION AT 'AA'

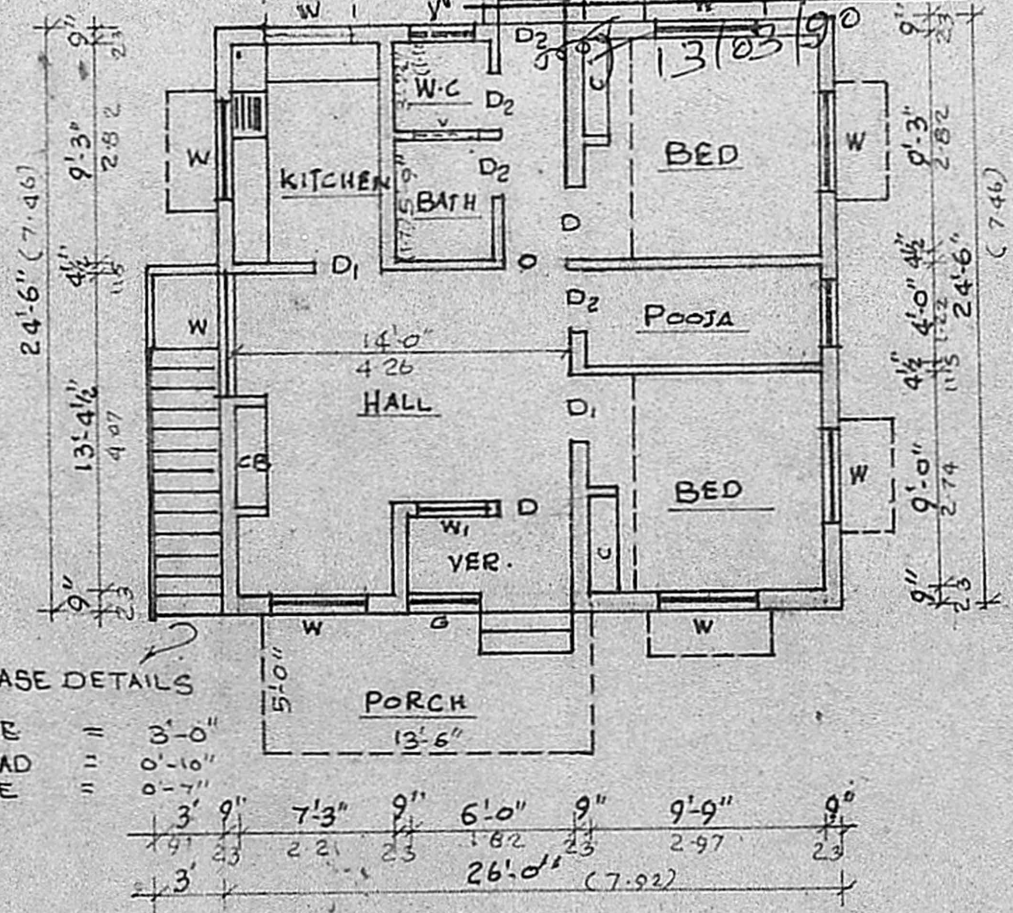

GROUND FLOOR PLAN.

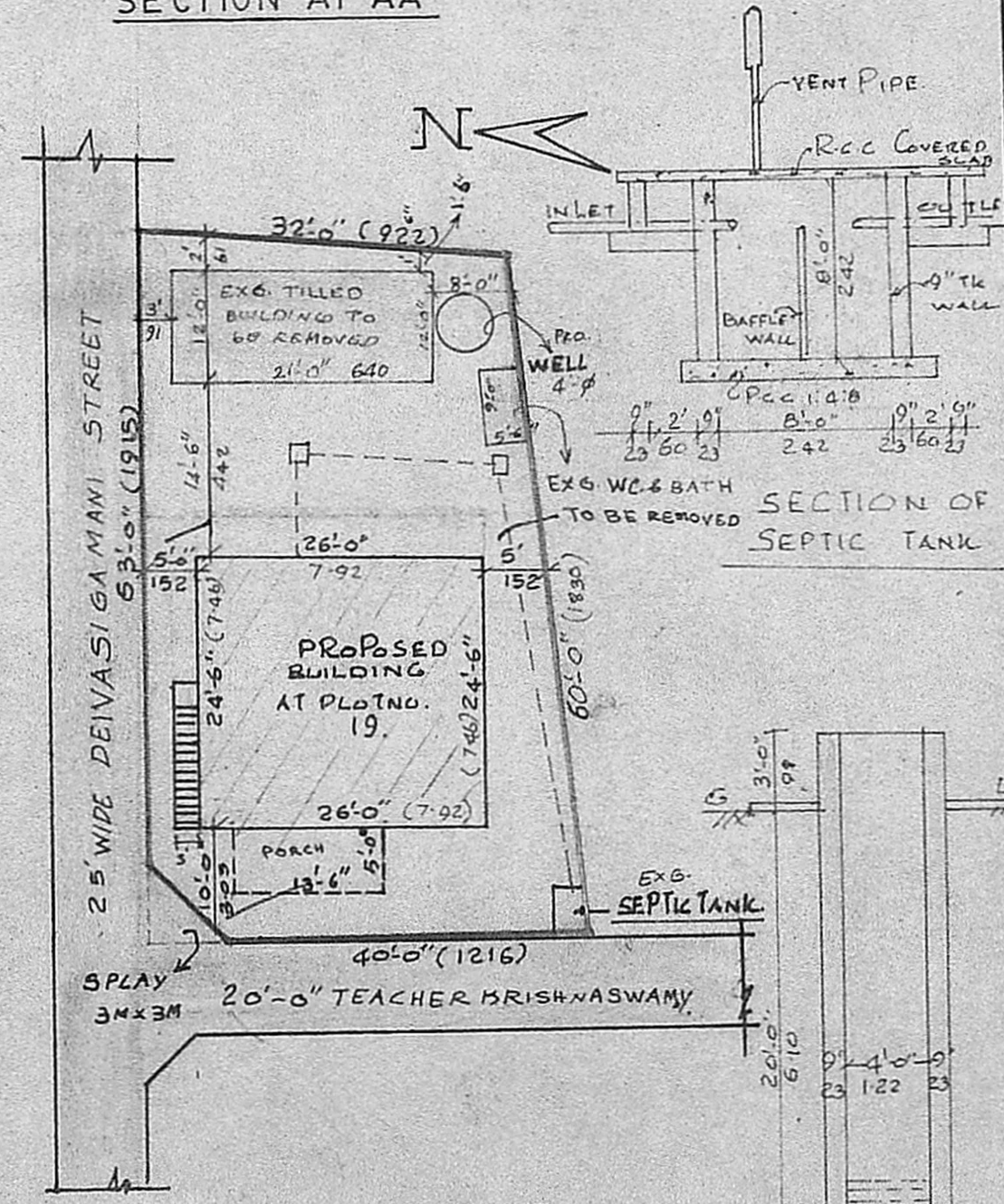

SITE PLAN.

SCALE: 1"=16'-0"

KEY PLAN.
NOT TO SCALE.

PLAN SHOWING THE PROPOSED CONSTRUCTION OF THE DWELLING HOUSE AT PLOT NO.19, S.NO.77/6PT,78/4,78/5 & 80 OF 129 PAMMAL VILLAGE, SAIDAPET TALUK, CHENGLEPUT (DT).

SCALE: 1"=8'-0"

OWNER: SRI. N. MANI.

- REFERENCE
- D-DOOR - 3'-3" X 7'-0"
 - D1-DOOR - 3'-0" X 7'-0"
 - D2-DOOR - 2'-6" X 6'-6"
 - W-WINDOW - 4'-0" X 4'-6"
 - W-WINDOW - 3'-0" X 4'-6"
 - V-VENTILATOR - 3'-0" X 2'-0"

	SFT	SQ.FT.
AREA OF THE PLOT	2214	206
AREA OF THE BUILDING	637	59
AREA OF THE OPEN SPACE	1577	147

- BOUNDARY
- ROAD
- PROPOSED
- DEMOLITION

G. R. Prabhudce
G RUTHRAPRABHU.D.C.E.
 Consulting Engineer,
 Licensed Surveyor
 CORPORATION OF M DRAS:
 LICENCE No 574,
 Pammal & Nandhivaram,
 Guduvancheri Town Panchayat
 24-A, KASIM SAGIB STREET,
 C. PALLAVARAM, MADRAS-43,
 Opp. PALLAVARAM POST OFFICE,
 NEAR HOTEL VASANTHA BHAVAN

LICENSED SURVEYOR

N. Mani
 OWNER